www.hewittadams.co.uk
HEWITT ADAMS
ESTATE & LETTING AGENTS

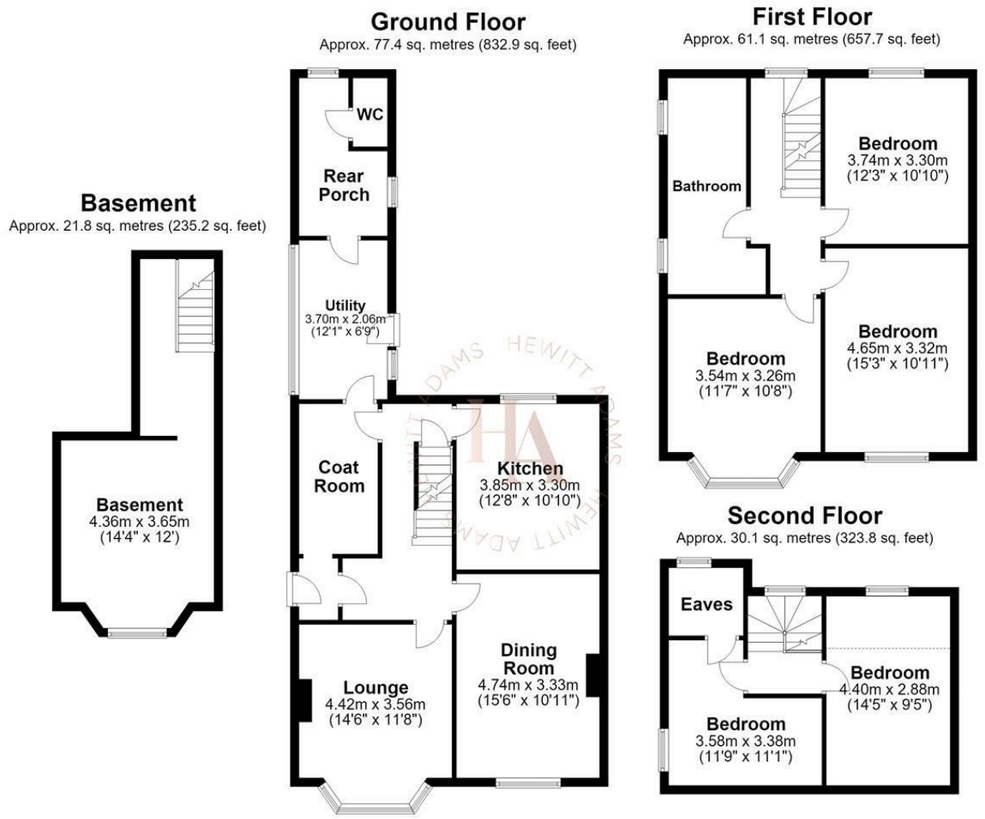

Total area: approx. 190.4 sq. metres (2049.6 sq. feet)
For illustration purposes only - not to scale

Pensby Road, Wirral, CH60 7RA

Offers In The Region Of £525,000

5 Bedroom | 2 Reception | 1 Bathroom | D

Hewitt Adams is delighted to offer to the market this impressive and generously proportioned five bedroom period semi-detached family home, occupying a highly sought-after position on Pensby Road, just a stone's throw from the centre of Heswall and its excellent range of shops, cafés and amenities.

A much-loved family home for many years, the property offers an exciting opportunity for a new owner to modernise and personalise it to their own taste. Sensibly priced to reflect the updating required, it represents a rare chance to create a forever family home in one of Heswall's most desirable locations.

Given its superb location, substantial accommodation and abundance of character, the property is perfectly suited to growing families. In brief, the accommodation comprises an entrance hall, lounge, dining room, kitchen, utility room and downstairs WC. The property also benefits from a basement level which, whilst currently unconverted, offers excellent potential for a variety of uses including a home office, cinema room, gym or additional living accommodation, subject to any necessary consents.

To the first floor are three well-proportioned bedrooms and a family bathroom, with the front-facing rooms enjoying far-reaching views. The second floor provides two further bedrooms, offering flexible accommodation for larger families, guests or those working from home.
Externally, the property enjoys a generous driveway providing ample off-road parking, a detached garage, and a private south-westerly facing rear garden, ideal for enjoying afternoon and evening sunshine.

www.hewittadams.co.uk | A: 20 Pensby Road, Heswall, CH60 7RE | T: 0151 342 8200
Hewitt Adams Ltd. Registered in England | Company Reg No: 09987691 | Company VAT No: 249324300

www.hewittadams.co.uk
HEWITT ADAMS
ESTATE & LETTING AGENTS

Front Entrance

Porch

Hall

Coat Room
11'1" x 6'9" (3.4 x 2.06)

Lounge
11'8" x 10'7" (3.56 x 3.25)

Dining Room
15'6" 10'9" (4.74 3.3)

Kitchen
12'7" x 7'6" (3.85 x 2.30)

Utility
12'1" x 6'9" (3.70 x 2.06)

W.C

Rear Porch
12'0" x 6'9" (3.67 x 2.06)

BASEMENT
14'3" x 11'11" (4.36 x 3.65)

FIRST FLOOR

Bedroom One
10'8" x 11'7" (3.26 x 3.54)

Bedroom Two
15'3" x 10'10" (4.65 x 3.32)

Bedroom Three
12'3" x 10'9" (3.74 x 3.30)

Bathroom
16'5" x 7'6" (5.02 x 2.29)

SECOND FLOOR

Bedroom Four
11'1" x 11'8" (max) (3.38 x 3.58 (max))

Bedroom Five
8'5" x 14'5" (max) (2.58 x 4.40 (max))

EXTERNALLY

Detached Garage / Work-Shop

PLEASE NOTE -
The artistic renderings of how the basement COULD be converted are included as a guide only.

Council Tax Band
E

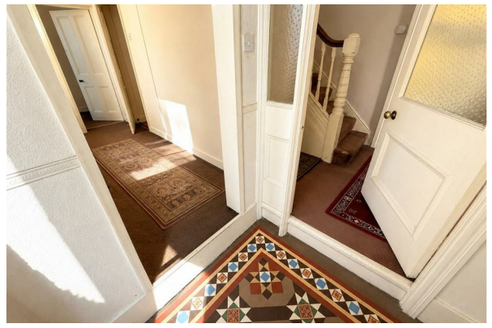

www.hewittadams.co.uk | A: 20 Pensby Road, Heswall, CH60 7RE | T: 0151 342 8200
Hewitt Adams Ltd. Registered in England | Company Reg No: 09987691 | Company VAT No: 249324300